MADERA COUNTY BEHAVIORAL HEALTH SERVICES

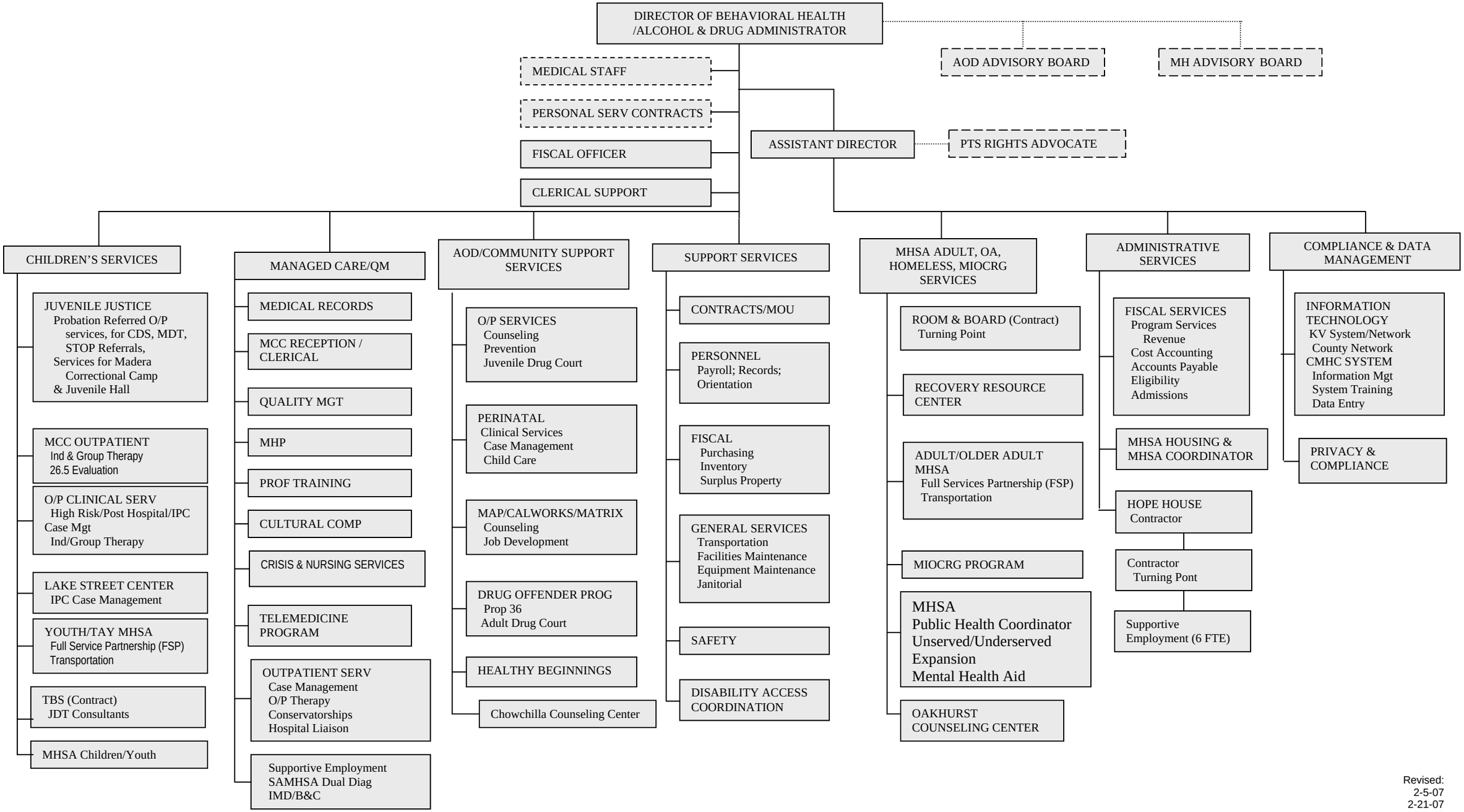

Revised:
2-5-07
2-21-07
3-5-07